

PLAT OF SURVEY AND LEGAL DESCRIPTIONS
-FOR-
PROPOSED LOT LINE ADJUSTMENT

PARCEL 1:
LOTS 458 , 459, 460, 461, 462, 463, AND THE
NORTHEASTERLY 2.5 FEET OF LOTS 433, 434,
436 AND 437, BLOCK 9, PELL LAKE SUBDIVISION,
ACCORDING TO THE RECORDED PLAT THEREOF.
SAID LAND BEING IN THE TOWN OF BLOOMFIELD,
WALWORTH COUNTY, WISCONSIN.

PARCEL 2:
LOTS 433 , 434, 435, 436, 437, 438, EXCEPTING
THE NORTHEASTERLY 2.5 FEET OF LOTS 433, 434,
436 AND 437, BLOCK 9, PELL LAKE SUBDIVISION,
ACCORDING TO THE RECORDED PLAT THEREOF.
SAID LAND BEING IN THE TOWN OF BLOOMFIELD,
WALWORTH COUNTY, WISCONSIN.

SURVEY LOCATION: N1159 SPRUCE ROAD
SURVEY FOR: CHESTER AND JOSIE PRICE

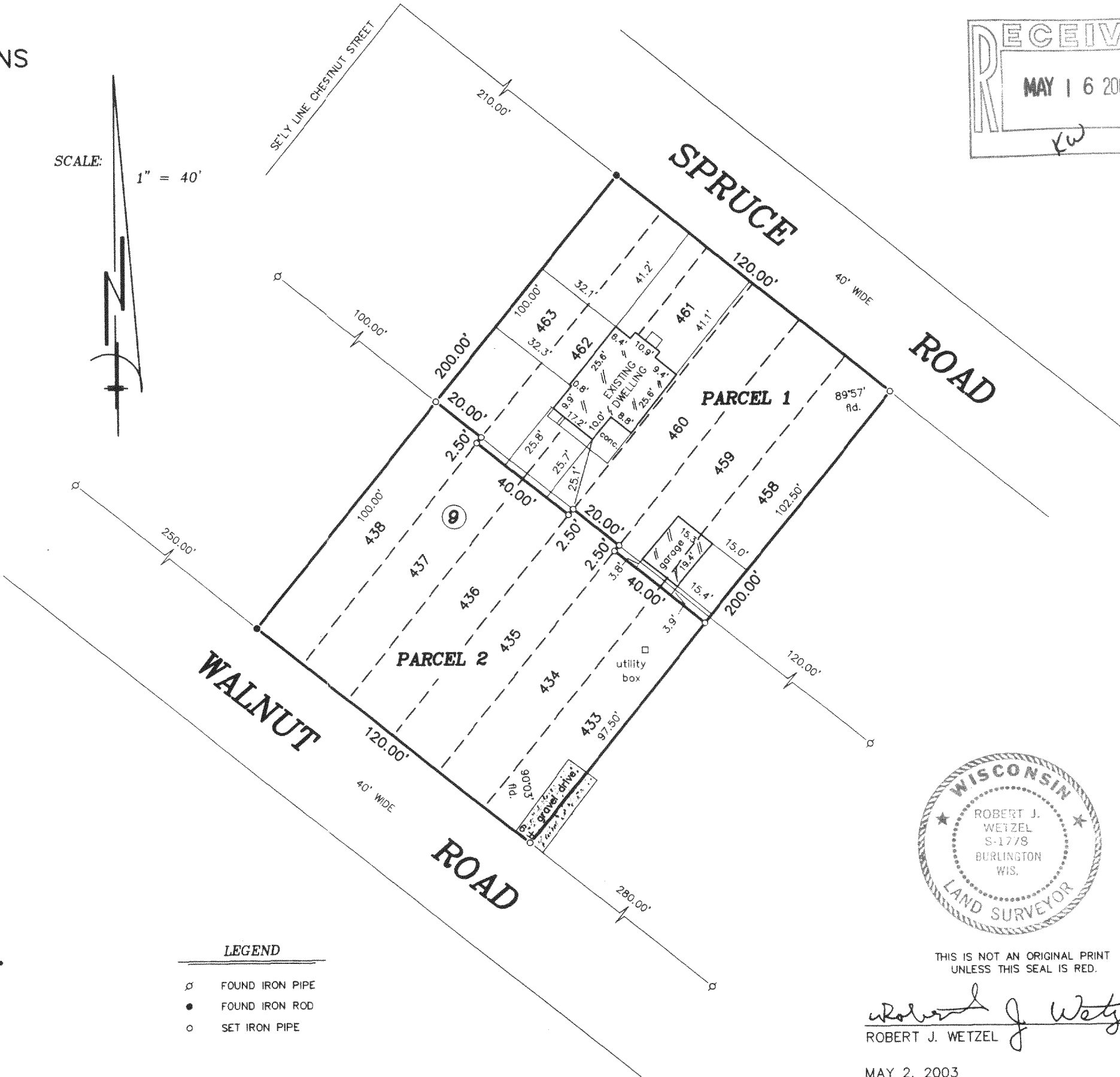
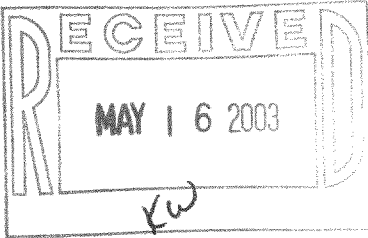
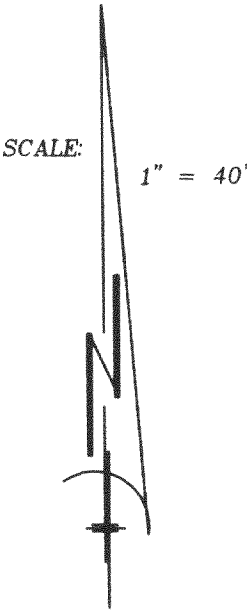

"I hereby certify that I have surveyed the above described property and that the above map is a correct representation thereof and shows the size and location of the property, its exterior boundaries, the location of all visible structures and dimensions of all principal buildings thereon, boundary fences, apparent easements, roadways and encroachments, if any."

"This survey is made for the use of the present owners of the property, and those who purchase, mortgage, or guarantee the title thereto within one year from date hereof."

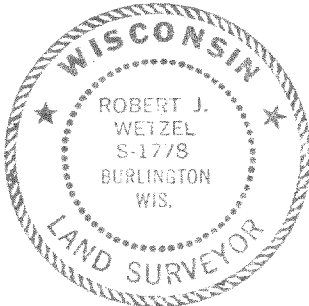

THIS IS NOT AN ORIGINAL PRINT
UNLESS THIS SEAL IS RED.

Robert J. Wetzel
ROBERT J. WETZEL S-1778

MAY 2, 2003
DATE

5776
JOB NUMBER

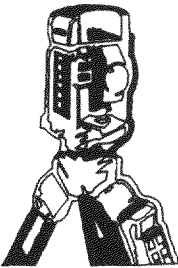

B.W. SURVEYING, INC.
LAND SURVEYS
MAPPING AND PLANNING
412 N. PINE STREET
BURLINGTON, WI 53105
(262)-767-0225

- LEGEND
- FOUND IRON PIPE
 - FOUND IRON ROD
 - SET IRON PIPE

MPL-95
MPL-101

118-2247